

CENTRAL WARD

NORTHERN WARD
See pages 9 & 10 of 10

EASTERN WARD
See page 2 of 10

SOUTHERN WARD
See pages 3-6 of 10

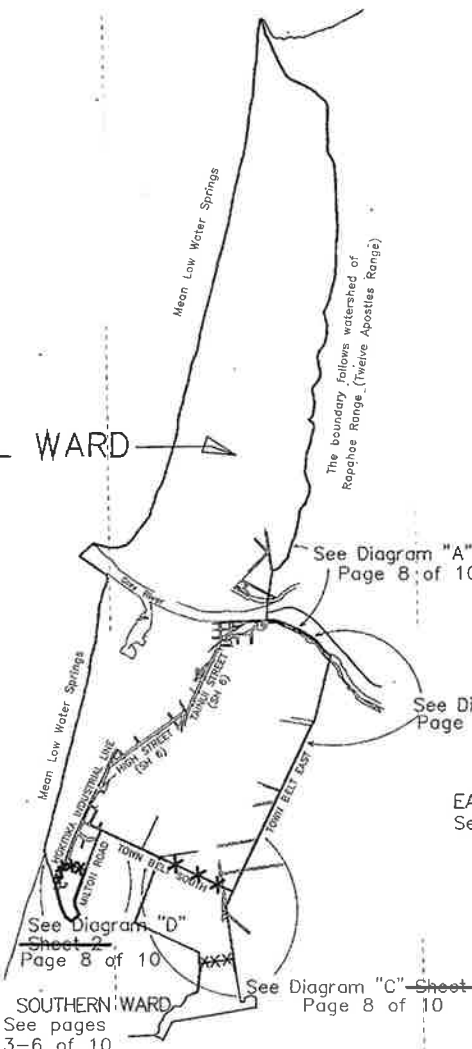

The boundary follows watershed of Ropahoe Range (Twelve Apostles Range)



Approvals

NOTE: Where a boundary is shown along a river or a road, it follows the centre line of the physical river or a legal road unless otherwise shown.

All seaward boundaries follow Mean Low Water Springs, but cross the mouths of all rivers, streams, inlets and estuaries except where shown otherwise

All out-lying rocks and off-shore islands are part of Central Ward

Approved by the Grey District Council resolution dated 9 June 2003 pursuant to section 19(1)(f) Local Electoral Act 2001.

[Signature] 12/6/03
Grey District Council

I certify that this plan renders the boundary capable of identification under section 10(3)(b) Local Electoral Act 2001.

[Signature] 10/01/2006
Approving Surveyor

I certify on behalf of the GREY DISTRICT COUNCIL that the boundary shown is the same boundary as in the resolution passed under Section 10(1)(b) Local Government Act 1974.

[Signature]
14/5/98
General Manager
Grey District

I certify that for the purposes of Section 10(1)(a)(b) Local Government Act 1974, this plan renders the boundaries of the CENTRAL WARD capable of identification.

[Signature]
20/5/98
Chief Surveyor

File Received 25/5/98 Instructions

SO 12559

LAND DISTRICT WESTLAND
Survey Blk. & Dist. Rcd Map No.
NZMS 261 Sheet

**CENTRAL WARD
GREY DISTRICT**

TERRITORIAL AUTHORITY GREY DISTRICT
Surveyed by TERRALINK NZ LIMITED
Scale 1:12000 Date May 1998

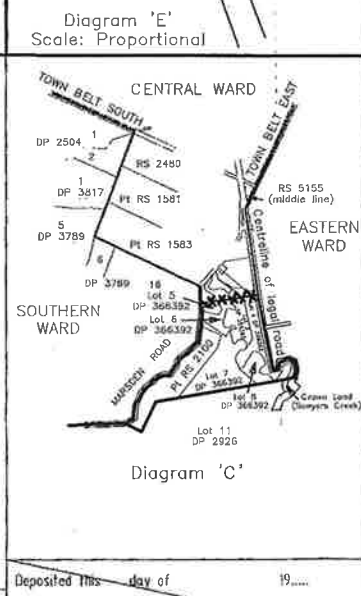
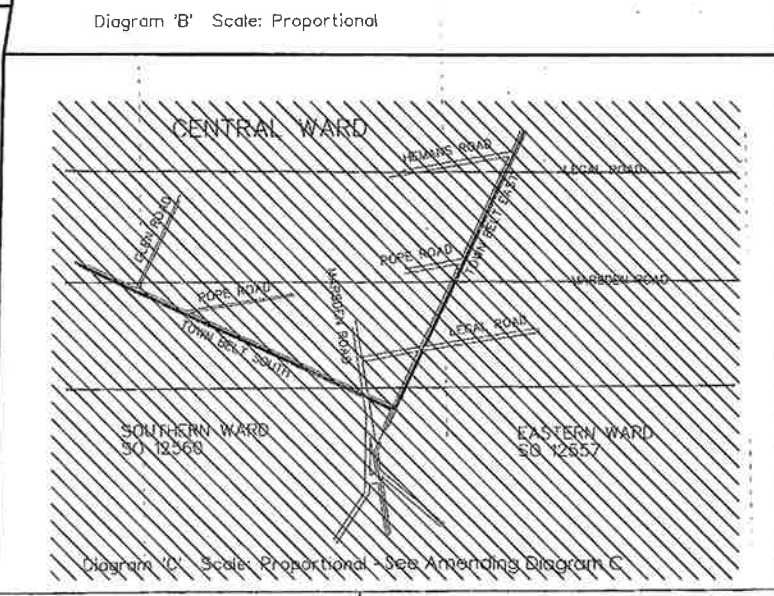
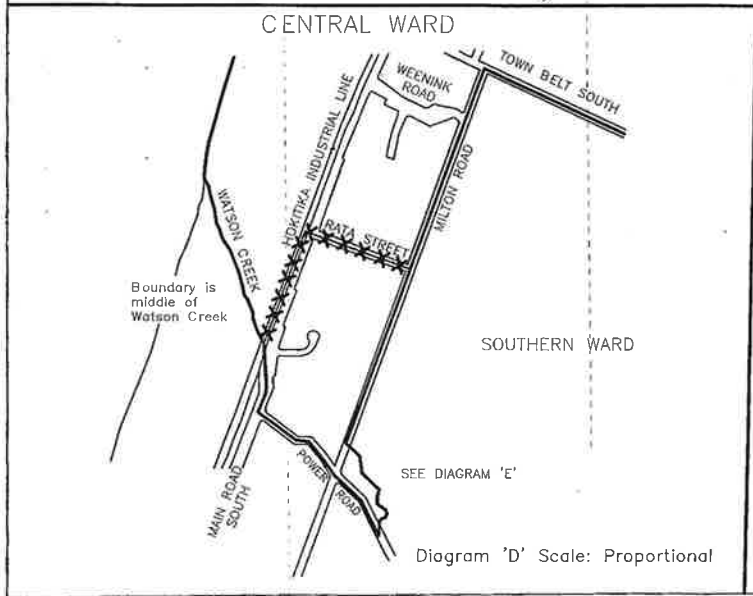
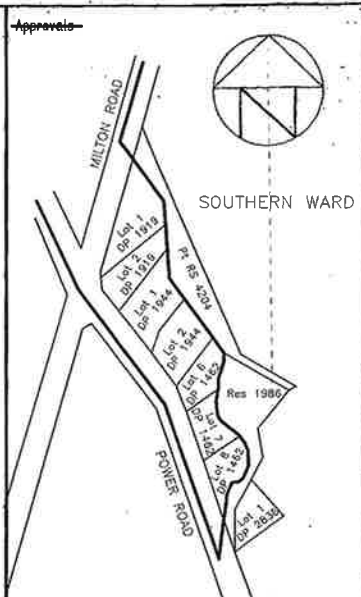
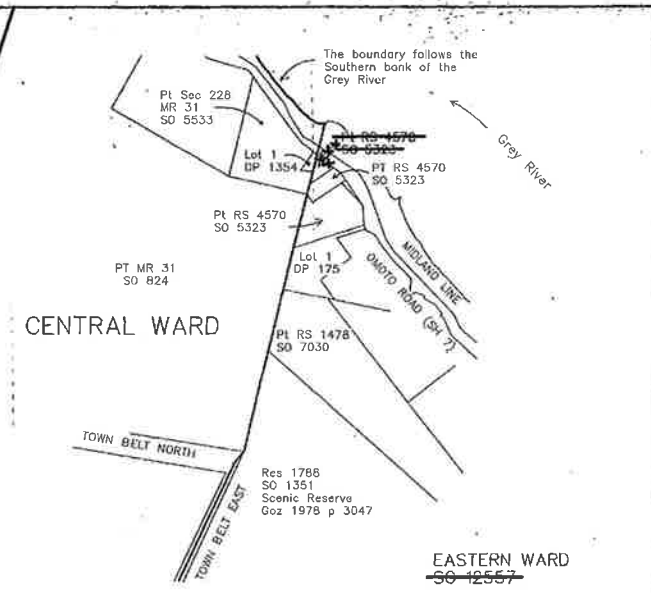
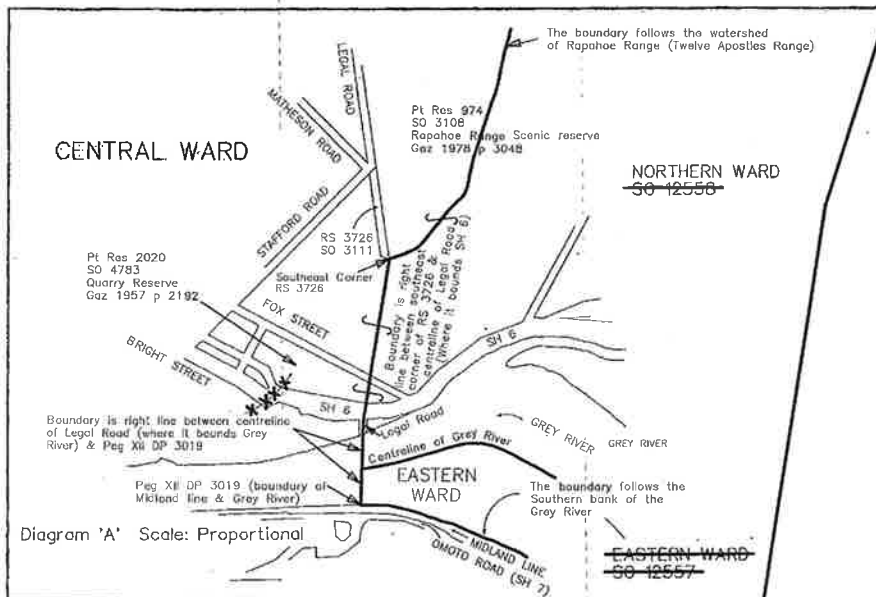

LAND DISTRICT WESTLAND
Survey Blk. & Dist.
NZMS 261 Sheet Rcd Map No.

Diagram Sheet
CENTRAL WARD
GREY DISTRICT

TERRITORIAL AUTHORITY GREY DISTRICT
Surveyed by TERRALINK NZ LIMITED
Scale AS: SHOWN Date May 1998

Deposited this day of 19....
District Land Registrar
File Received 25/5/98 Instructions
SO 12559