

SO 58099 (Title Plan)

Copy - 01/01, Pgs - 001, 25/08/06, 09-19

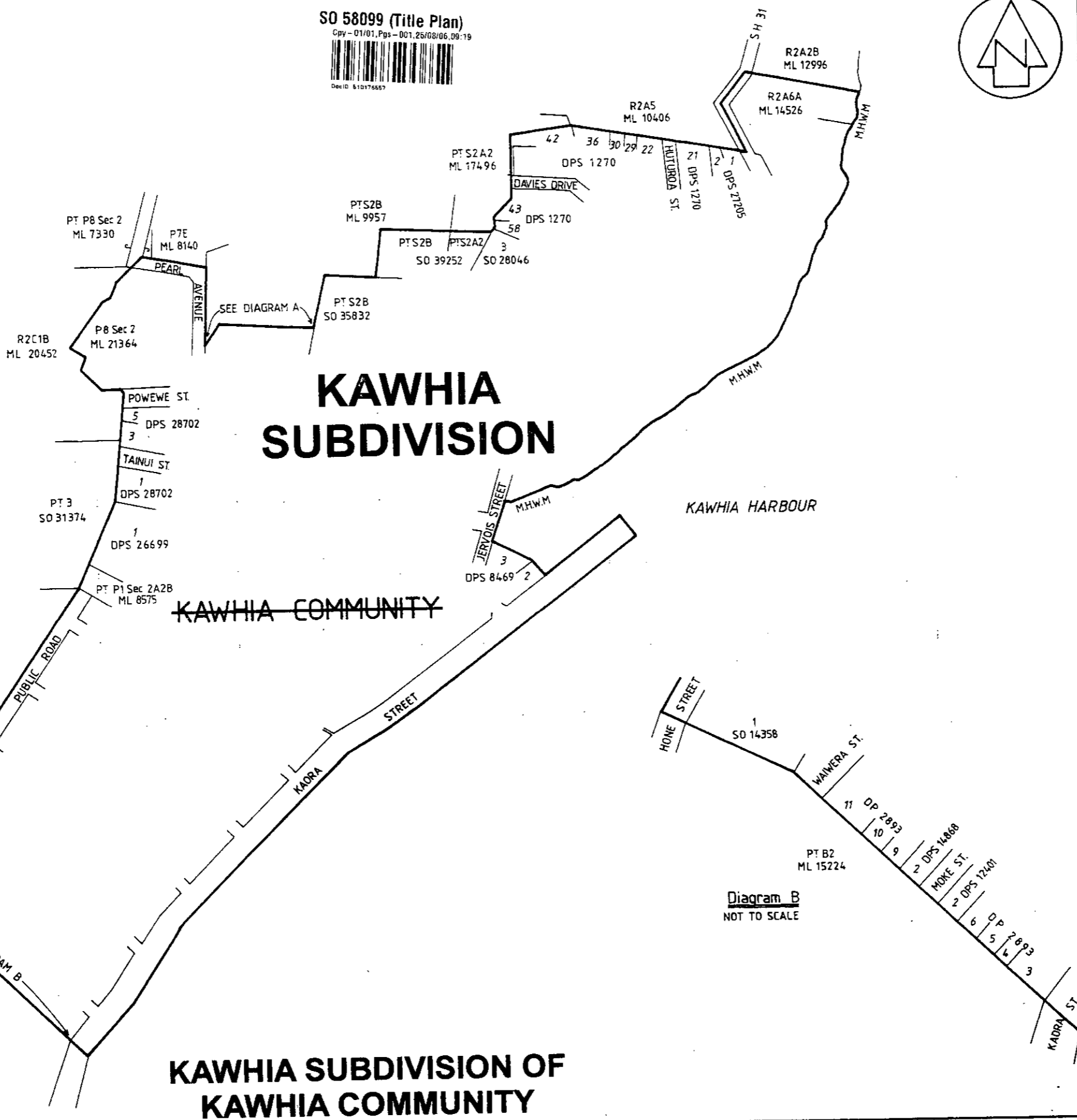

DocID: 810176657

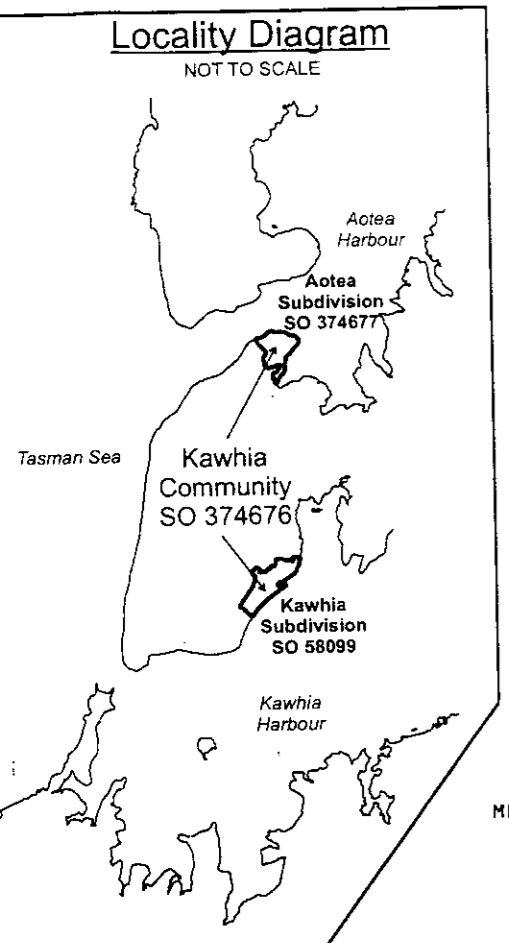
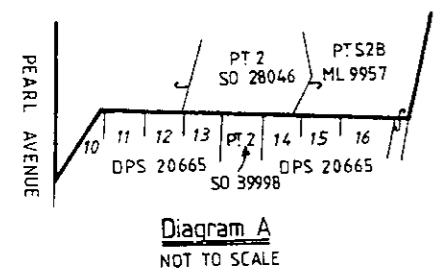
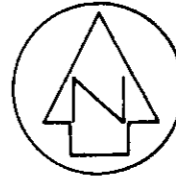

Approvals

NOTE :
Where a boundary is shown along a river or road it follows the middle line of the physical river or legal road unless otherwise shown.

All seaward boundaries follow M.H.W.M but cross the mouths of all rivers, streams, inlets and estuaries except where otherwise shown.

For full descriptions of adjoining sections refer to plans shown.

Amended as per the Otorohanga District Council resolution dated 2 May 2006 pursuant to section 19Y(1) Local Electoral Act 2001.

[Signature] 11.8.11/06
Otorohanga District Council

I certify that this plan renders the boundary capable of identification under section 19Y(3)(b) Local Electoral Act 2001.

[Signature] 24.8.2006
Approving Surveyor

Total Area	
Comprised in	
I, <i>[Signature]</i> Registered Surveyor and holder of an annual practising certificate (or who may act as a registered surveyor pursuant to section 25 of the Survey Act 1986) hereby certify that this plan has been made from surveys executed by me or under my directions, that both plan and survey are correct and have been made in accordance with the Survey Regulations 1972 or any regulations made in substitution thereof.	
Dated at	this day
19	Signature
Field Book p.	Traverse Book p.
Reference Plans	
Examined Peter Dobos.	Correct <i>[Signature]</i>
Approved for Gazette Purposes	
716189	<i>[Signature]</i> Dep. Chief Surveyor
Deposited this	day of 19
District Land Registrar	
File 6500/05	SO 58099
Received 7-6-09	Instructions

LAND DISTRICT SOUTH AUCKLAND
Survey Blk. & Dist.
NZMS 261 Sheet R15

KAWHIA SUBDIVISION OF KAWHIA COMMUNITY

~~KAWHIA COMMUNITY~~

TERRITORIAL AUTHORITY OTOROHANGA DISTRICT
Prepared by Dept. of Survey & Land Information
Scale 1:5000 Date June 1989