

SO 430136 (Title Plan)

Cpy - 01/01, Pgs - 002, 15/06/10, 13



DocID: 212612820



Approvals

Where a boundary is shown along a river or road it follows the middle line of the physical river or legal road unless otherwise shown.

Where a boundary is shown along a railway it follows the middle line of the cadastral railway unless otherwise shown.

All seaward boundaries follow Mean Low Water Springs but cross the mouths of all rivers, streams, inlets and estuaries unless otherwise shown.

Certified by the Local Government Commission that the boundary shown hereon is the same as the determination dated 26/03/2010 pursuant to section 19R(1)(b) Local Electoral Act 2001.

8/6/2010

Chief Executive Officer
Local Government Commission

I certify that this plan renders the boundary capable of identification under section 19Y(3)(b) Local Electoral Act 2001.

17/06/2010
for Surveyor General

This plan supersedes SO 24795 OT, SO 24796 OT, SO 24797 OT and SO 335076.

Total Area

Comprised in:

I, being a person entitled to practise as a licensed cadastral surveyor, certify that -

- (a) The Surveys to which this dataset relates are accurate, and were undertaken by me or under my direction in accordance with the Cadastral Survey Act 2002 and the Surveyor-General's Rules for Cadastral Survey 2002/2;
- (b) This dataset is accurate, and has been created in accordance with that Act and those Rules

Field Book - p. - Traverse Book - p. -
Reference Plans

Examined Correct

Approved as to Gazettal Purposes
by Land Information NZ

Deposited this... day of

..... for Registrar-General of Land

File AE03889
Received
Instructions:

SO 430136

MOSGIEL-TAIERI WARD
SO 430135

WAIKOUAITI COAST-
CHALMERS WARD
SO 335079

CENTRAL WARD

South Pacific Ocean

DIAGRAM A
NOT TO SCALE

Descriptive Plan

CENTRAL WARD

TERRITORIAL AUTHORITY: DUNEDIN CITY

Compiled by Sinclair Knight Merz Ltd

Scale

Date May 2010

Land District : Otago

CLUTHA DISTRICT
SO 23137 OT

For boundary details
see SO 432208

For boundary details
see Sheet 2 Diagrams B - D

For boundary details
SO 335080

For boundary details
see Diagram A

Taiari River

SH 1

Follows

Coastal

Boundary

Otago Harbour

Portobello Bay

Taiaroa Head

M.L.W.S

Taiaroa Head

HARWOOD

PORTOBELLO

Broad Bay

Macandrew Bay

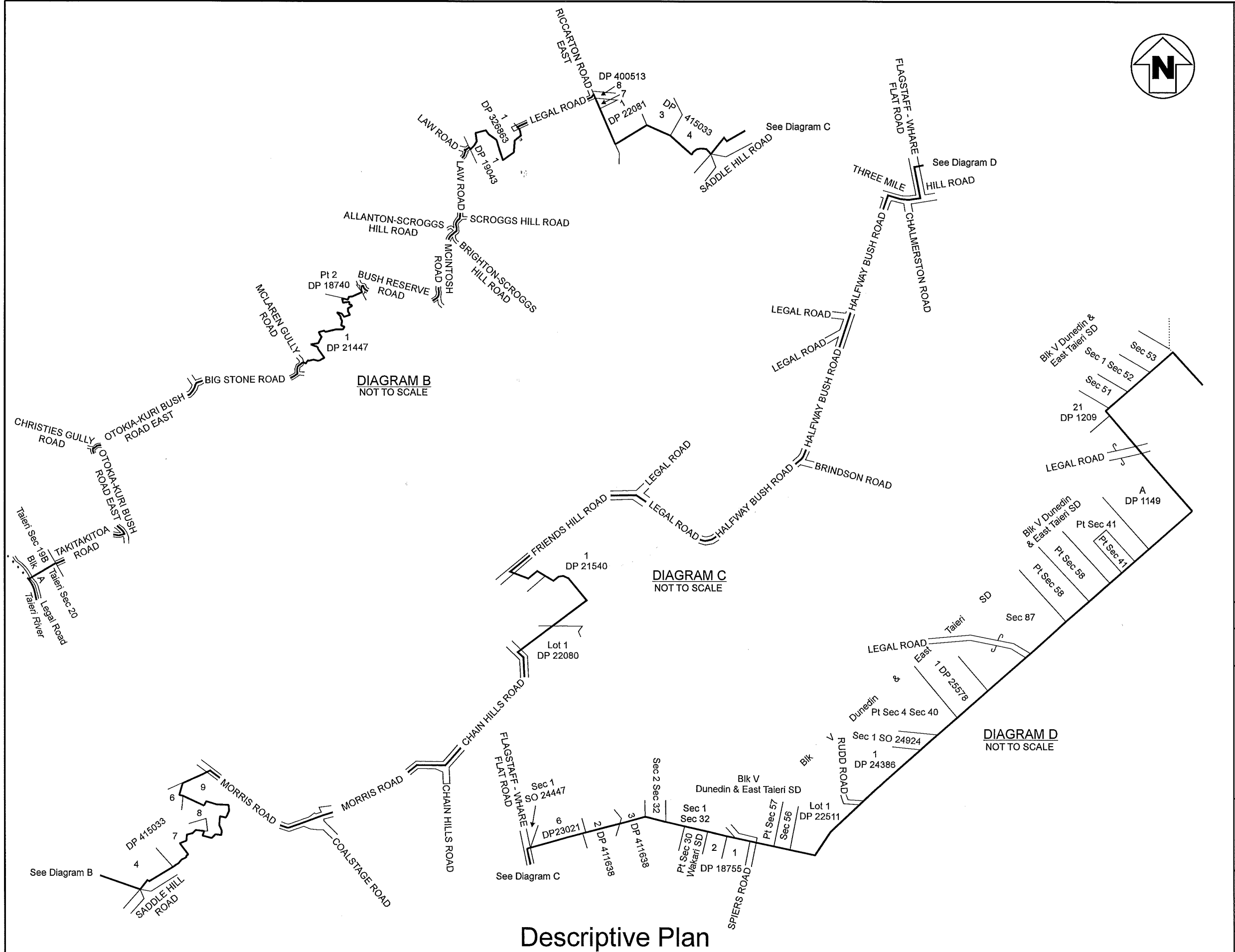

Approvals



Total Area

Comprised in:

I, _____, being a person entitled to practise as a licensed cadastral surveyor, certify that -

- (a) The Surveys to which this dataset relates are accurate, and were undertaken by me or under my direction in accordance with the Cadastral Survey Act 2002 and the Surveyor-General's Rules for Cadastral Survey 2002/2;
- (b) This dataset is accurate, and has been created in accordance with that Act and those Rules

Field Book — p. — Traverse Book — p. —
Reference Plans

Examined Correct

Approved as to Gazettal Purposes
by Land Information NZ

Deposited this.... day of

..... for Registrar-General of Land

File AE03889
Received
Instructions:

SO 430136

Land District : Otago

CENTRAL WARD

TERRITORIAL AUTHORITY: DUNEDIN CITY
Compiled by Sinclair Knight Merz Ltd
Scale Date May 2010