

SO 430094 (Title Plan)

Cpy - 01/01, Pgs - 002, 30/07/10, 08



DocID: 212642632



Approvals

Where a boundary is shown along a river or road it follows the middle line of the physical river or legal road unless otherwise shown.

Where a boundary is shown along a railway it follows the middle line of the cadastral railway unless otherwise shown.

All seaward boundaries follow Mean High Water Mark but cross the mouths of all rivers, streams, inlets and estuaries unless otherwise shown.

All adjacent islands and islets are included in the Subdivision.

Certified by the Local Government Commission that the boundary shown hereon is the same as the determination dated 24/03/2010 pursuant to section 19R(1)(b) Local Electoral Act 2001.

*[Signature]* 21/7/2010  
Chief Executive Officer  
Local Government Commission

I certify that this plan renders the boundary capable of identification under section 19Y(3)(b) Local Electoral Act 2001.

*[Signature]* 30/07/2010  
for Surveyor General

This plan supersedes SO 335007

Total Area

Comprised in:

I, *[Signature]*, being a person entitled to practise as a licensed cadastral surveyor, certify that -

- (a) The Surveys to which this dataset relates are accurate, and were undertaken by me or under my direction in accordance with the Cadastral Survey Act 2002 and the Surveyor-General's Rules for Cadastral Survey 2002/2.
- (b) This dataset is accurate, and has been created in accordance with that Act and those Rules

Field Book - p. - Traverse Book - p. -  
Reference Plans

Examined ..... Correct .....

Approved as to Gazettal Purposes  
by Land Information NZ

*[Signature]*

Deposited this.... day of .....

..... for Registrar-General of Land

File AE03892  
Received  
Instructions:

**SO 430094**

NORTH CAPE  
SUBDIVISION  
SO 430095

WHATUWHIWHI  
SUBDIVISION  
SO 430096

DOUBTLESS BAY  
SUBDIVISION  
SO 430093

WHANGAROA  
SUBDIVISION  
SO 430092

NORTH HOKIANGA  
SUBDIVISION  
SO 430098

**KAITAIA SUBDIVISION**

Descriptive Plan

Land District : North Auckland

**KAITAIA SUBDIVISION  
OF TE HIKU COMMUNITY**

TERRITORIAL AUTHORITY: Far North District

Compiled by Sinclair Knight Merz Ltd

Scale

Date June 2010

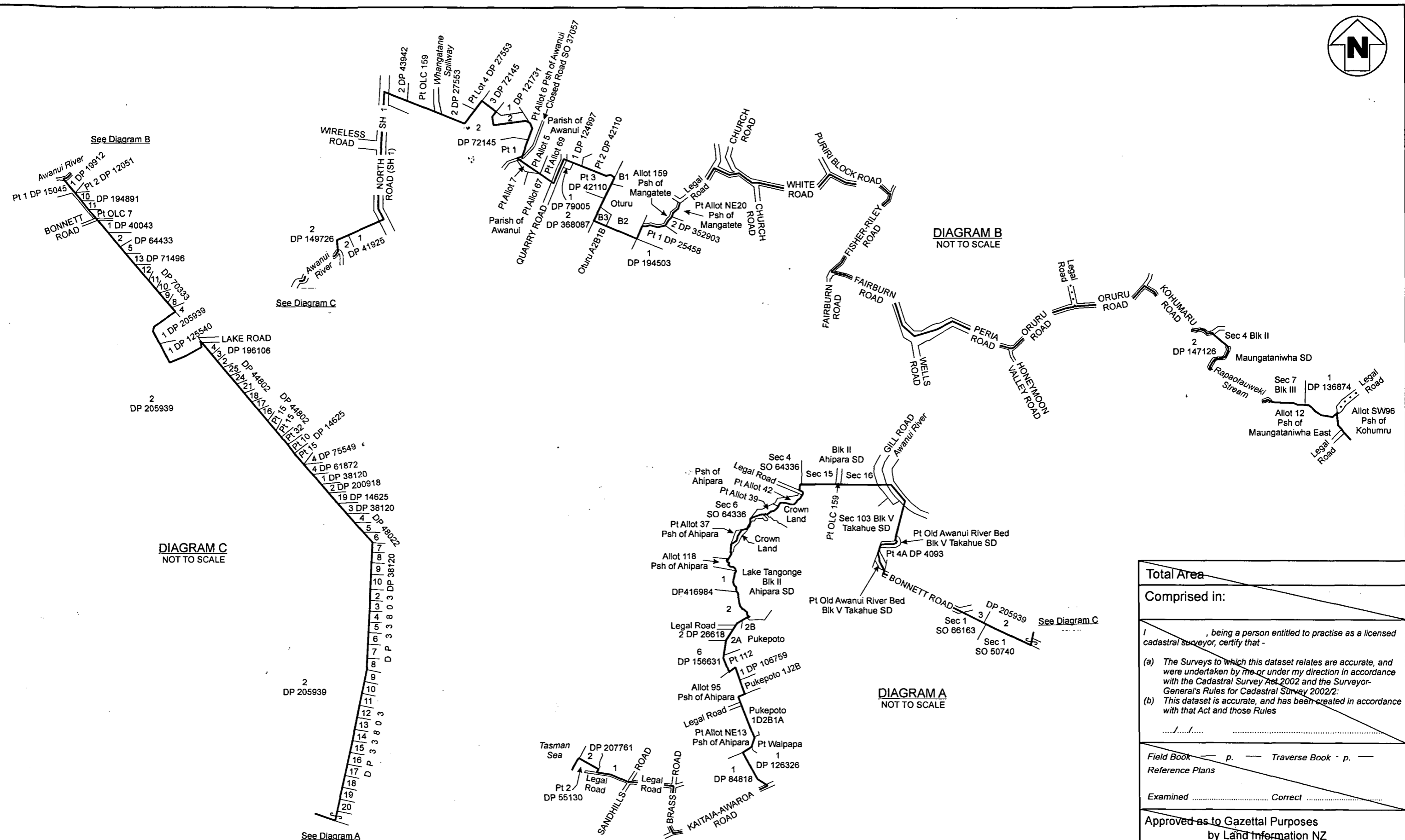

DIAGRAM C  
NOT TO SCALE

DIAGRAM B  
NOT TO SCALE

DIAGRAM A  
NOT TO SCALE

### Descriptive Plan

## DIAGRAM SHEET KAITAIA SUBDIVISION OF TE HIKU COMMUNITY

Land District : North Auckland

TERRITORIAL AUTHORITY: Far North District

Compiled by Sinclair Knight Merz Ltd

Scale

Date June 2010

|  |                  |
|--|------------------|
| Total Area   |                  |
| Comprised in:  |                  |
| I, being a person entitled to practise as a licensed cadastral surveyor, certify that -  |                  |
| (a) The Surveys to which this dataset relates are accurate, and were undertaken by me or under my direction in accordance with the Cadastral Survey Act 2002 and the Surveyor-General's Rules for Cadastral Survey 2002/2; |                  |
| (b) This dataset is accurate, and has been created in accordance with that Act and those Rules   |                  |
| Field Book   | Traverse Book    |
| Reference Plans  |                  |
| Examined   | Correct          |
| Approved as to Gazettal Purposes by Land Information NZ  |                  |
| Deposited this... day of .....   |                  |
| ..... for Registrar-General of Land  |                  |
| File AE03892<br>Received<br>Instructions:  | <b>SO 430094</b> |