

Flaxmere
General Ward
LG-030-2022-W-5

SH 50A

HASTINGS- HAVELOCK NORTH GENERAL WARD

(See Sheet 2)

Hastings

Heretaunga
General Ward
LG-030-2022-W4

SH 2

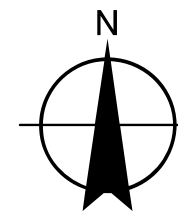

Notes:

1. Coordinates are in terms of New Zealand Transverse Mercator 2000 (NZTM).
2. Where a boundary is shown along a river or road it follows the middle line of the river or legal road unless otherwise shown.
3. All seaward boundaries follow Mean Low Water Springs but cross the mouths of all rivers, streams, inlets and estuaries except where shown otherwise.

Kahurānaki
General Ward
LG-030-2022-W-7

HASTINGS- HAVELOCK NORTH GENERAL WARD

(See Sheet 3)

Havelock
North

Kahurānaki
General Ward
LG-030-2022-W-7

0 0.5 1 2 Kilometres

Land District: Hawkes Bay

HASTINGS DISTRICT HASTINGS-HAVELOCK NORTH GENERAL WARD

TERRITORIAL AUTHORITY: Hastings District
Compiled by Jacobs New Zealand Limited
Scale 1:43,000 at A3 Date May 2022

LG-030-2022-W-6

Sheet 1 of 6

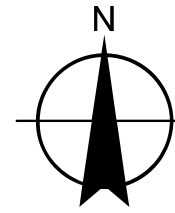

Heretaunga
General Ward
LG-030-2022-W4

Notes:

1. Where a boundary is shown along a river or road it follows the middle line of the river or legal road unless otherwise shown.
2. All seaward boundaries follow Mean Low Water Springs but cross the mouths of all rivers, streams, inlets and estuaries except where shown otherwise.

HASTINGS-HAVELOCK NORTH GENERAL WARD

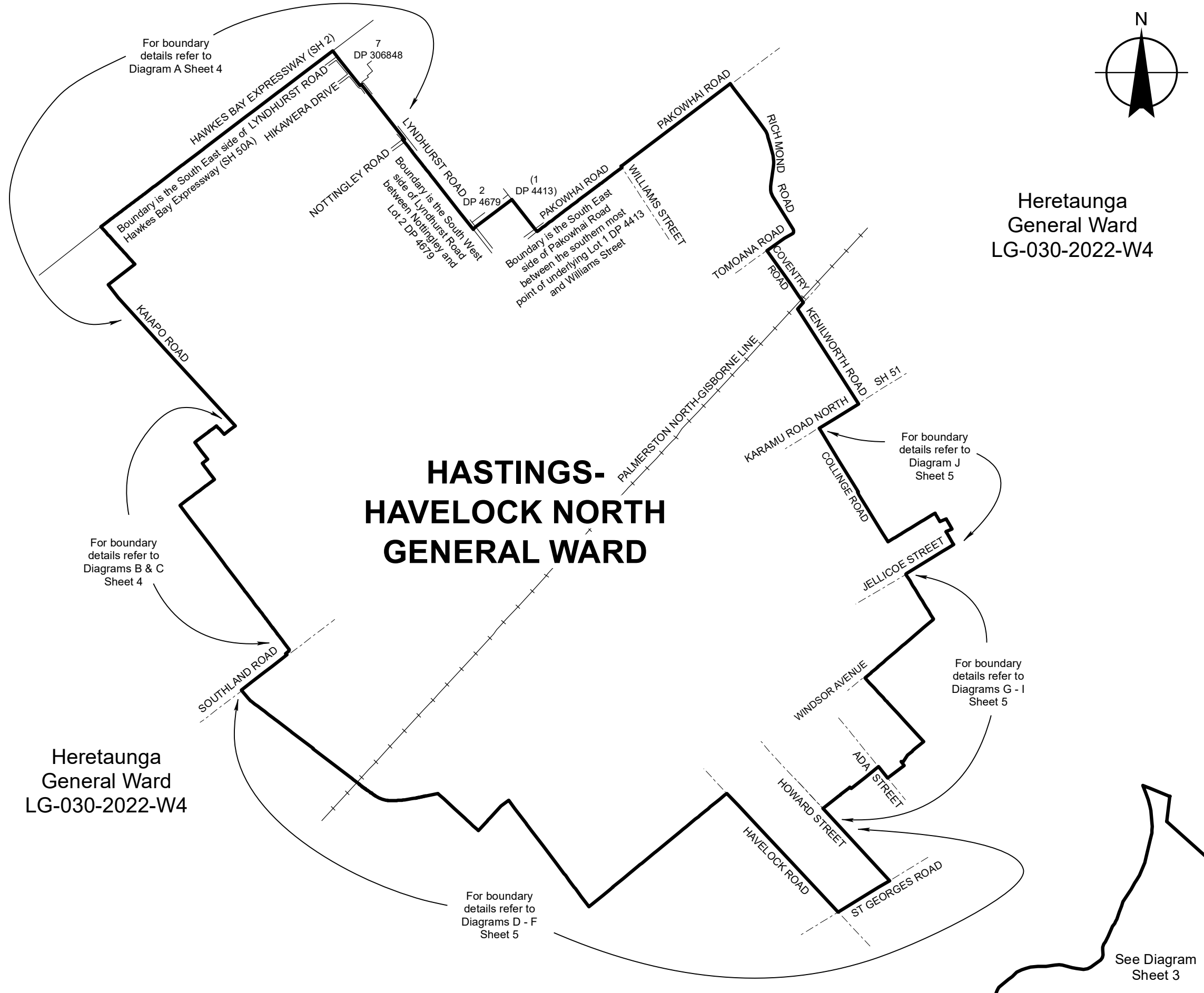

Land District: Hawkes Bay

HASTINGS DISTRICT HASTINGS-HAVELOCK NORTH GENERAL WARD

TERRITORIAL AUTHORITY: Hastings District
Compiled by Jacobs New Zealand Limited
Scale 1:24,000 at A3 Date May 2022

LG-030-2022-W-6
Sheet 2 of 6

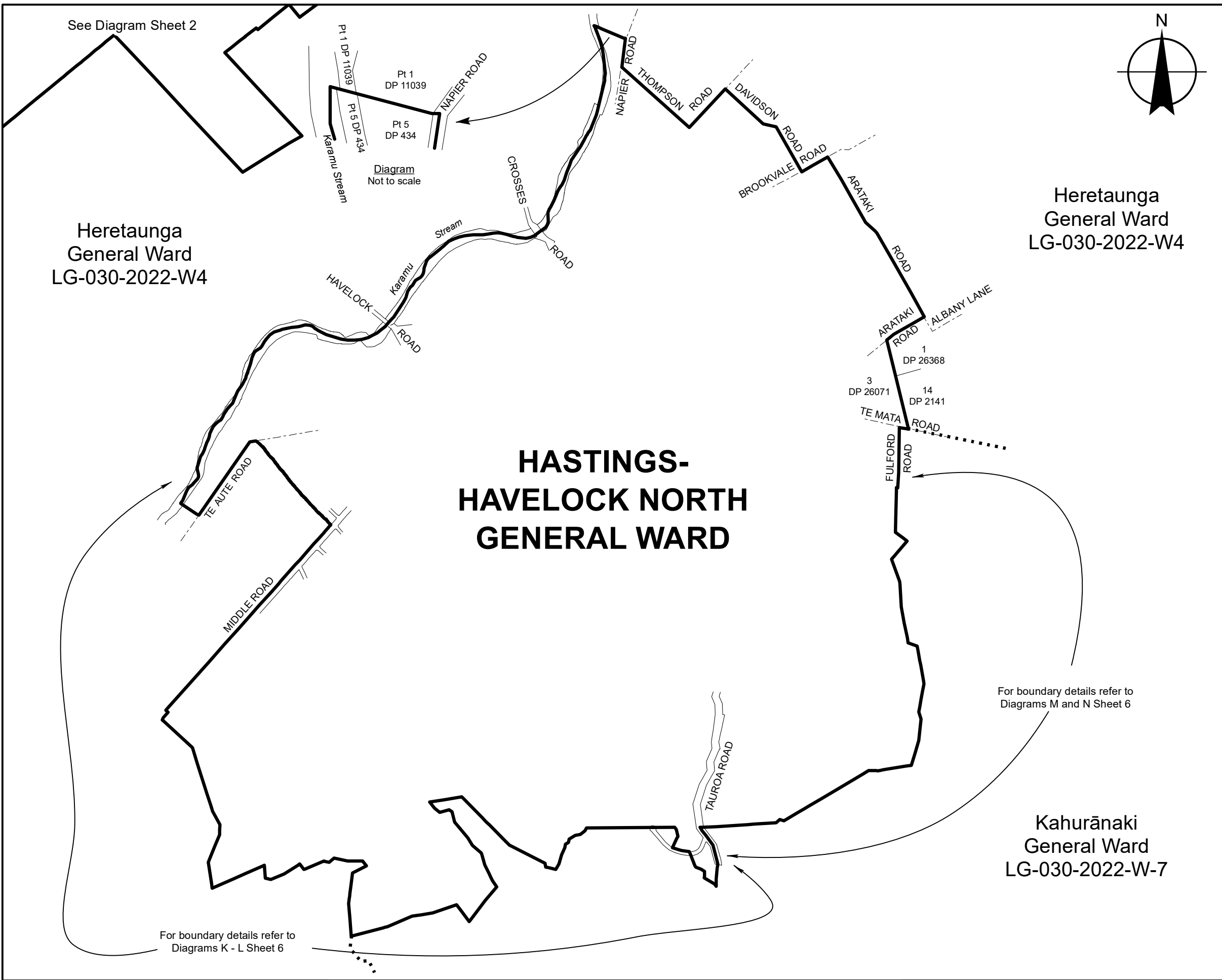

- Notes:
1. Where a boundary is shown along a river or road it follows the middle line of the river or legal road unless otherwise shown.
 2. All seaward boundaries follow Mean Low Water Springs but cross the mouths of all rivers, streams, inlets and estuaries except where shown otherwise.

Land District: Hawkes Bay

File IZ049800

HASTINGS DISTRICT
HASTINGS-HAVELOCK NORTH
GENERAL WARD

TERRITORIAL AUTHORITY: Hastings District
 Compiled by Jacobs New Zealand Limited
 Scale 1:20,000 at A3 Date May 2022

LG-030-2022-W-6
 Sheet 3 of 6

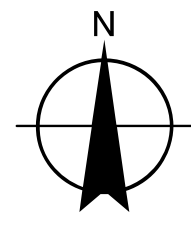

Notes:

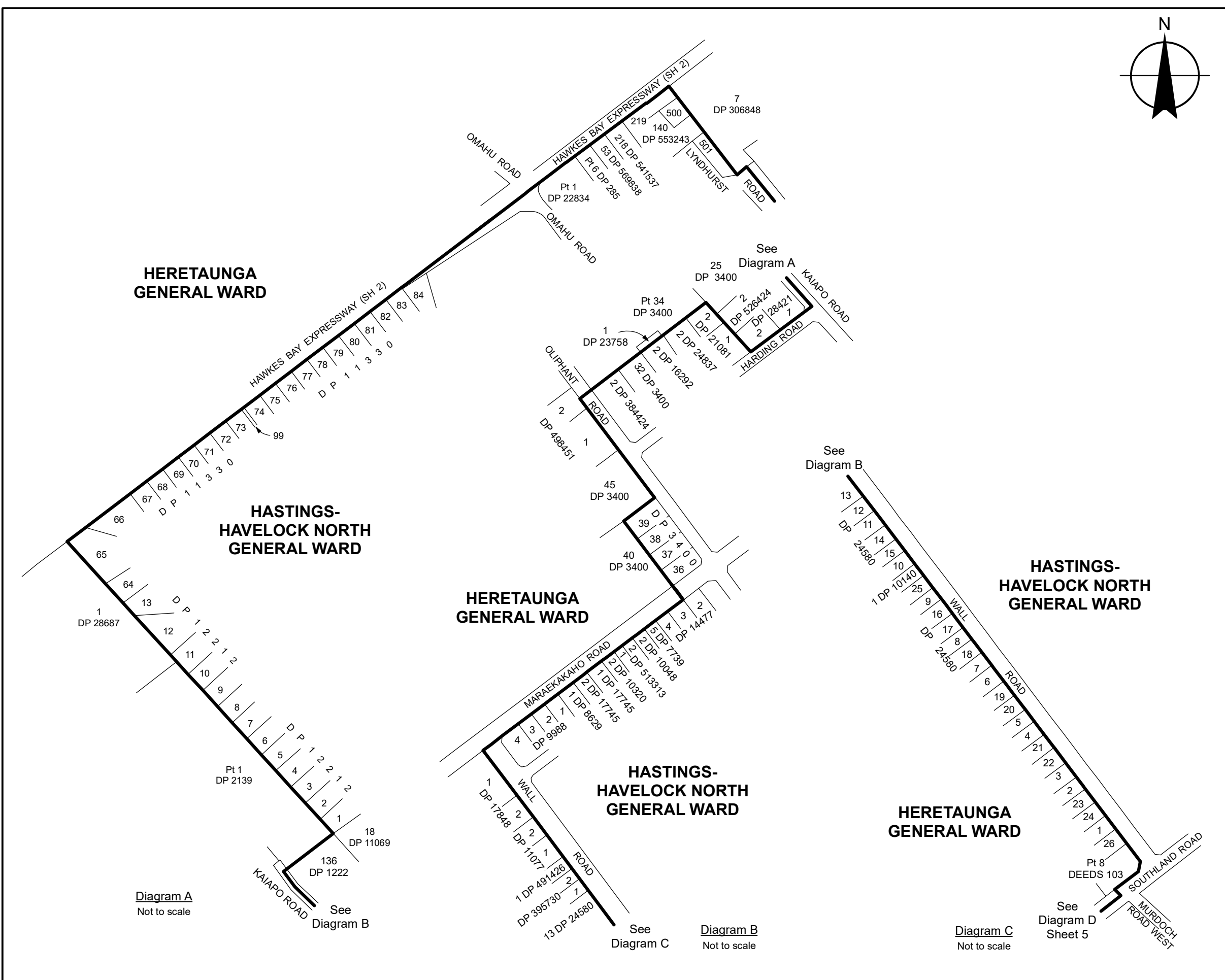

**HERETAUNGA
GENERAL WARD**

**HASTINGS-
HAVELOCK NORTH
GENERAL WARD**

**HERETAUNGA
GENERAL WARD**

**HASTINGS-
HAVELOCK NORTH
GENERAL WARD**

**HERETAUNGA
GENERAL WARD**

**HASTINGS-
HAVELOCK NORTH
GENERAL WARD**

Diagram A
Not to scale

See
Diagram C

Diagram B
Not to scale

Diagram C
Not to scale

See
Diagram D
Sheet 5

Land District: Hawkes Bay

File IZ049800

**HASTINGS DISTRICT
HASTINGS-HAVELOCK NORTH
GENERAL WARD**

TERRITORIAL AUTHORITY: Hastings District

Compiled by Jacobs New Zealand Limited

Not To Scale Date May 2022

LG-030-2022-W-6

Sheet 4 of 6

Notes:

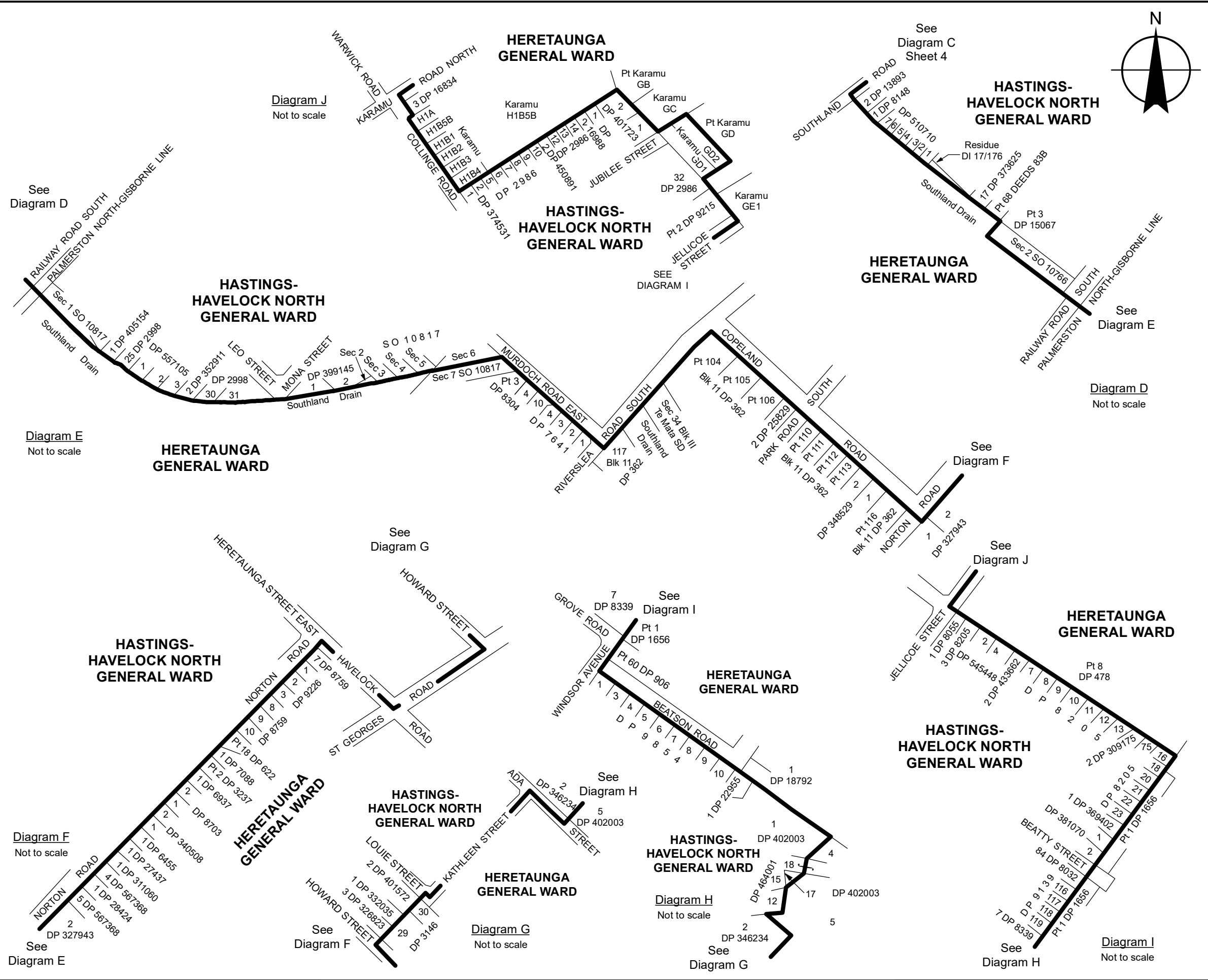
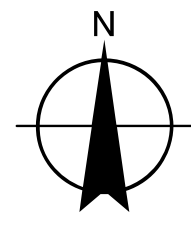

Land District: Hawkes Bay
File IZ049800

HASTINGS DISTRICT HASTINGS-HAVELOCK NORTH GENERAL WARD

TERRITORIAL AUTHORITY: Hastings District
Compiled by Jacobs New Zealand Limited
Not To Scale Date May 2022

LG-030-2022-W-6
Sheet 5 of 6

Notes:

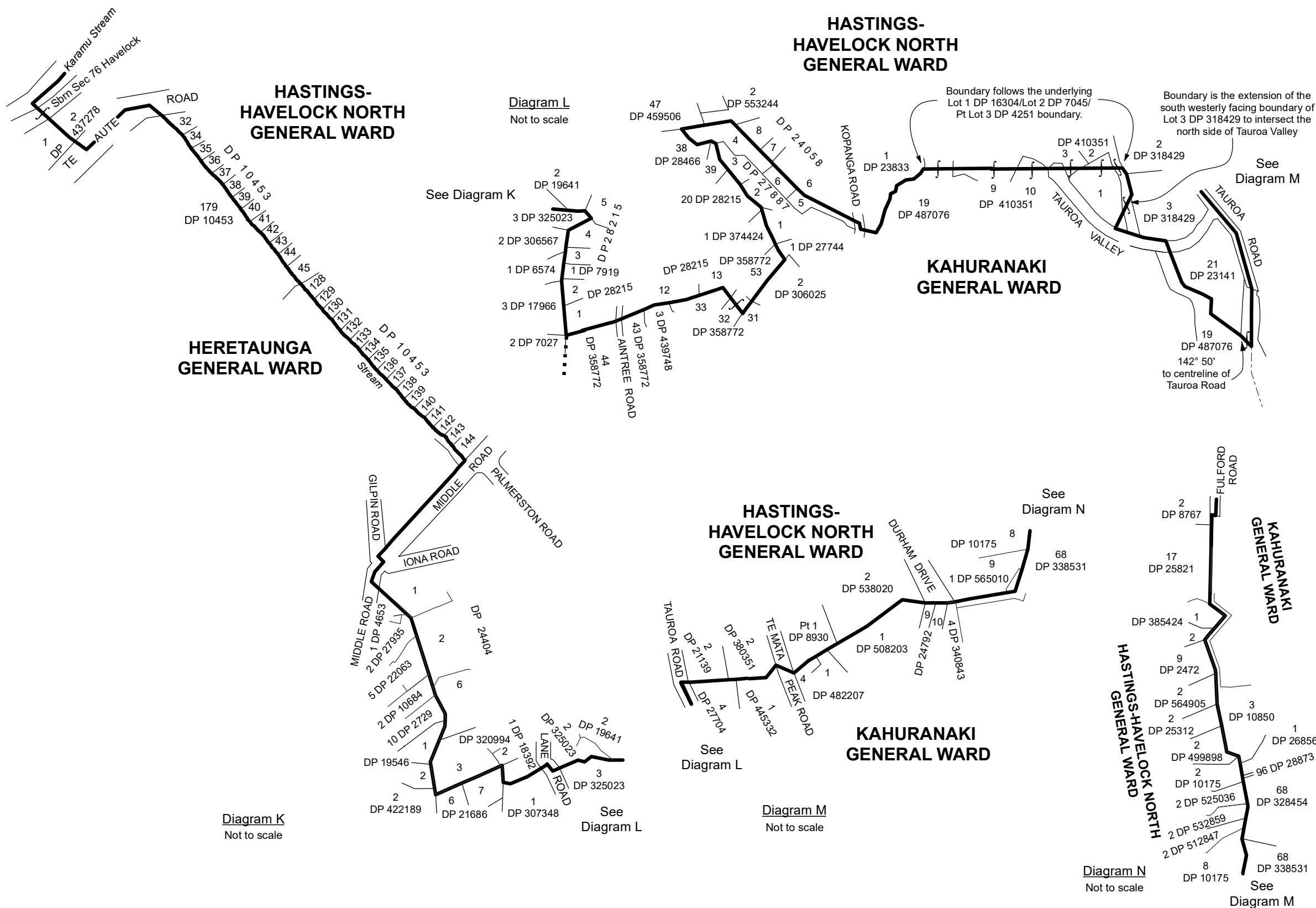
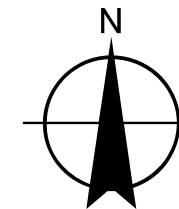

Land District: Hawkes Bay

File IZ049800

HASTINGS DISTRICT
HASTINGS-HAVELOCK NORTH
GENERAL WARD

TERRITORIAL AUTHORITY: Hastings District

Compiled by Jacobs New Zealand Limited

Not To Scale Date May 2022

LG-030-2022-W-6
 Sheet 6 of 6